

City of Lakewood, Colorado
 Public Works Department
 Engineering Division
 303-987-7900
 www.lakewood.org

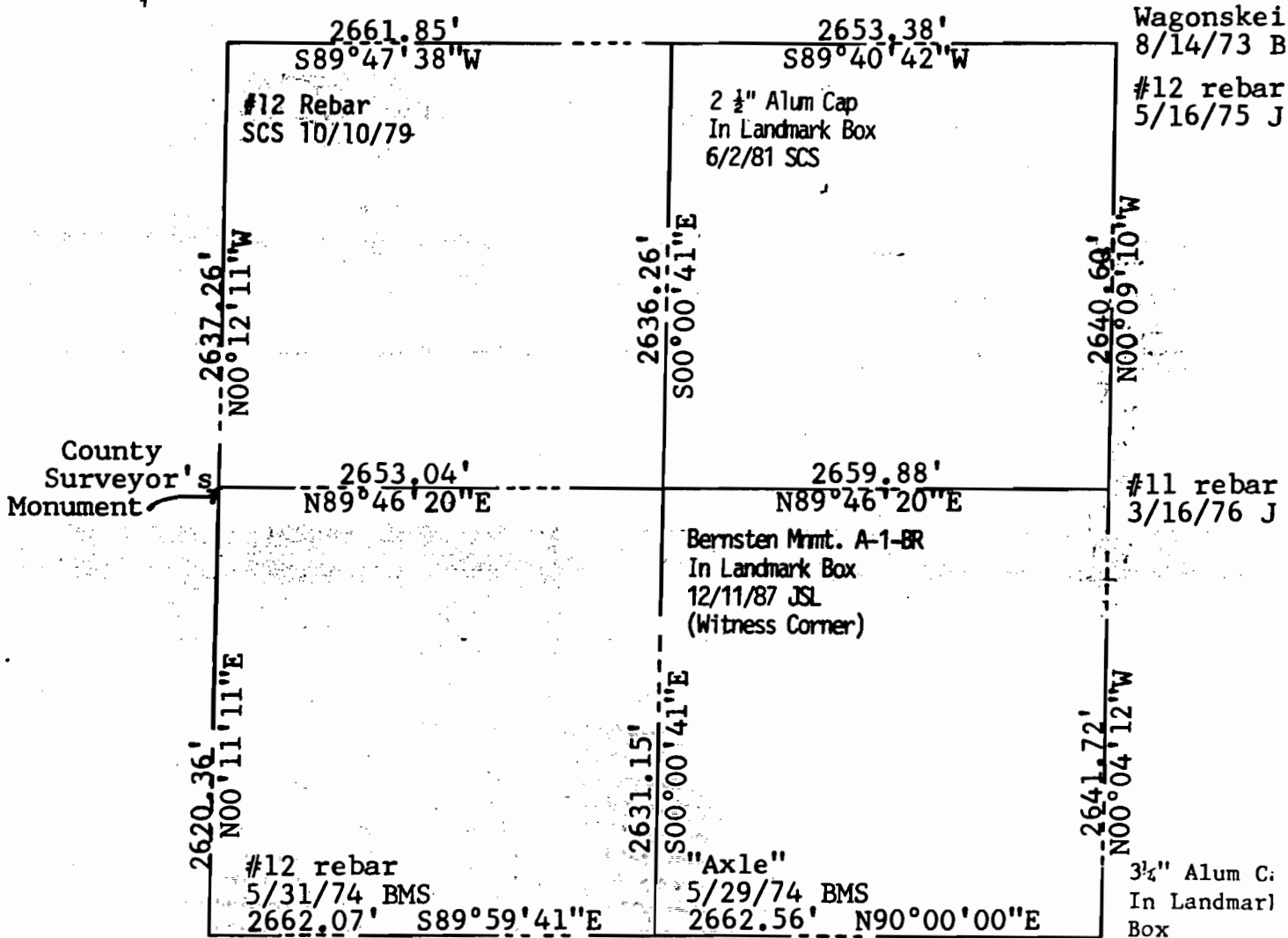

SECTION BREAKDOWN INFORMATION

NOTE: See "County Surveyors" report on the
 W $\frac{1}{2}$ corner of Section 27, T4S, R69W
 (reception No. 78114240; dated Dec. 15, 1978)



ANGULAR ERROR OF CLOSURE: 00°00'06"
 LINEAR ERROR OF CLOSURE AFTER ANGULAR ADJUSTMENT: 0.107
 TOTAL TRAVERSE LENGTH: 22992.74'
 SURVEY PRECISION: 1:214,247
 JOB NO.: MR 2576

SECTION 27, TOWNSHIP 4 SOUTH, RANGE 69 WEST
 DATA BY: Steven C. Steinberger
 DATE: Nov. 1978
 BASIS OF BEARINGS: South line of SE $\frac{1}{4}$ Section
27, T4S, R69W Assumed N90°00'00"E

City of Lakewood, Colorado
 Public Works Department
 Engineering Division
 303-987-7900
 www.lakewood.org



SECTION BREAKDOWN INFORMATION

Scale: 1" = 1000'

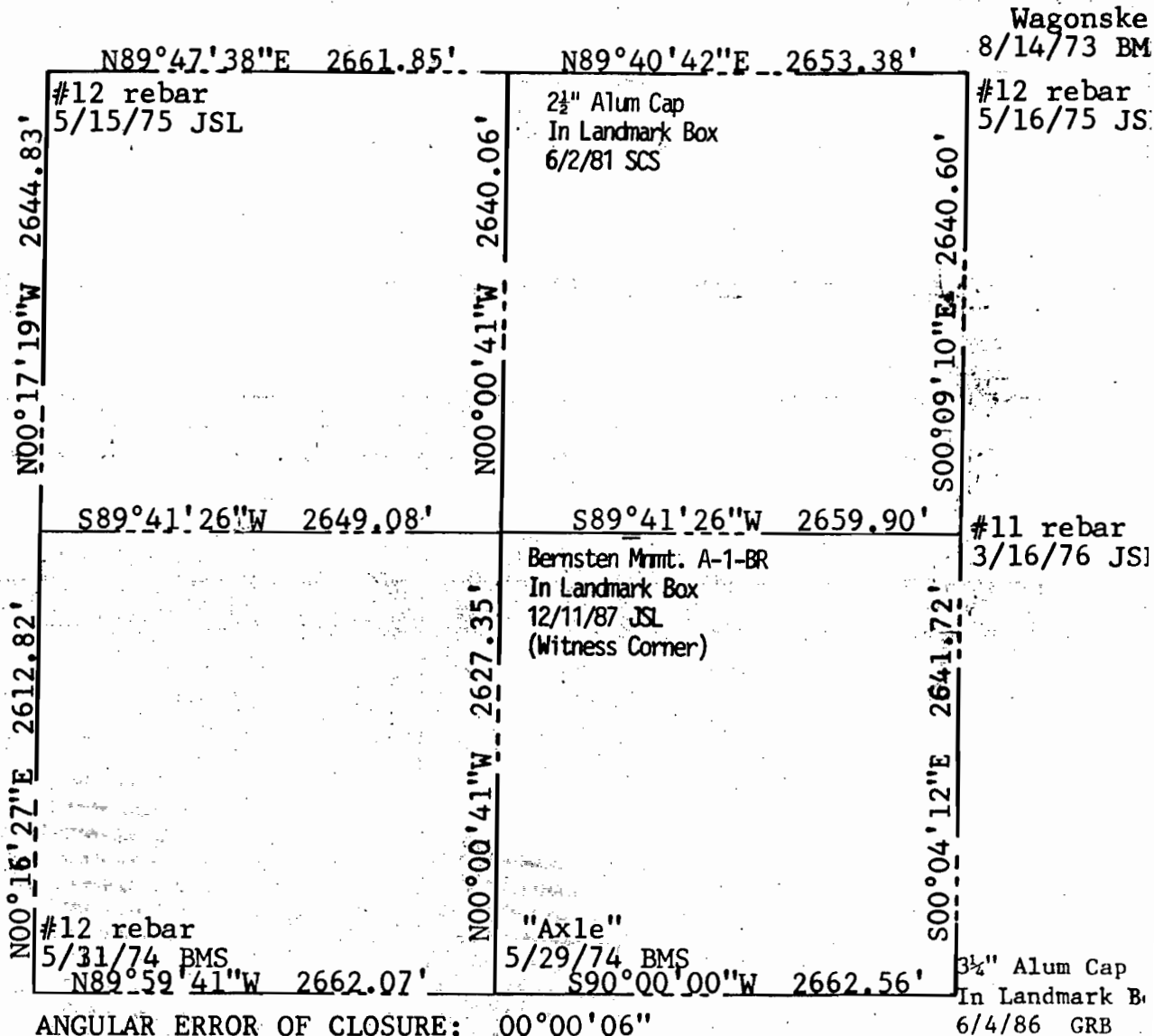

ANGULAR ERROR OF CLOSURE: 00°00'06"
 LINEAR ERROR AFTER ANGULAR ADJUSTMENT: 0.107'
 TOTAL TRAVERSE LENGTH: 22992.740'
 SURVEY PRECISION: 1:214,247

JOB# MR 2576

SECTION 27, TOWNSHIP 4 SOUTH, RANGE 69 WEST
 DATA BY: Steven C. Steinberger
 DATE: March, 1976
 BASIS OF BEARINGS: South line of SE 1/4 Section 27,
 T4S, R69W Assumed N90°00'00"E